

Laney Allan

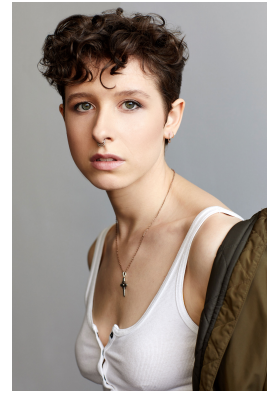

AEA (EMC)

P: 856.693.9702

E: Laney@LaneyAllan.com

Height: 5' 7" - Weight: 120 lbs.

Hair: Dark Brown

Eyes: Green

Film

Deviated Septum

Lead

Dir. Samson Jetter, NYU Thesis

White Picket Fence

Lead

Dir. Christine Etter, NYU Thesis

Reasons

Principal

Dir. Yvette Pabon

Theatre

d'Illusion: The Houdini Musical

Mina Crandon (Lead)

Dir. Balint Varga (on Spotify)

Houdini (Staged Reading)

Mina Crandon/Fortune Teller

Dir. Balint Varga, NYC

Sister Act The Musical

Ensemble

The Walnut Street Theatre, PA

Carousel

Louise

Off Broadway Players, NJ

Training

Olympia Dukakis (Ongoing)

Acting, NYC

Devin Shacket (Ongoing)

Acting Coach, Advanced On-Camera Acting, NYC

Joseph Siravo

Shakespeare, NYC

Jean-Louis Roderigue & Kristoff Konrad

Acting In Film: Camera Close-Up, NYC

Neal Harrelson

Voice (Ongoing), NYC

Jim Calder

Scene Study, New York Drama Center, NYC

Yorgos Karamalegos

Movement, New York Drama Center, NYC

Joe Pisapia

Stage Combat (Hand to Hand/Rapiers), NYC

Broadway Dance Center

Ballet, Modern, Jazz, NYC

Intensives

Broadway Dreams Triple Threat Extreme: NYC, Toronto, Philadelphia

Special Skills

Advanced Singer (Soprano: Opera, Musical Theatre, Jazz, Indie), Dialects: English (Standard, Liverpool), Irish (Standard), Southern (North Carolina), Australian (Standard), New Zealand (Standard), Ukulele/Piano, Painting/Sketching, Hyper-Flexible, Whistling through teeth.

Drivers License & Passport - Local Hire: NYC, Philadelphia

Demo reel and additional photos available at www.LaneyAllan.com